

Location Map of Reydon



Wangford 1.3 miles

A12 2.2 miles
Blythburgh 3 miles

Wrentham 3 miles

NORTH
SEA

Reydon Parish Boundary

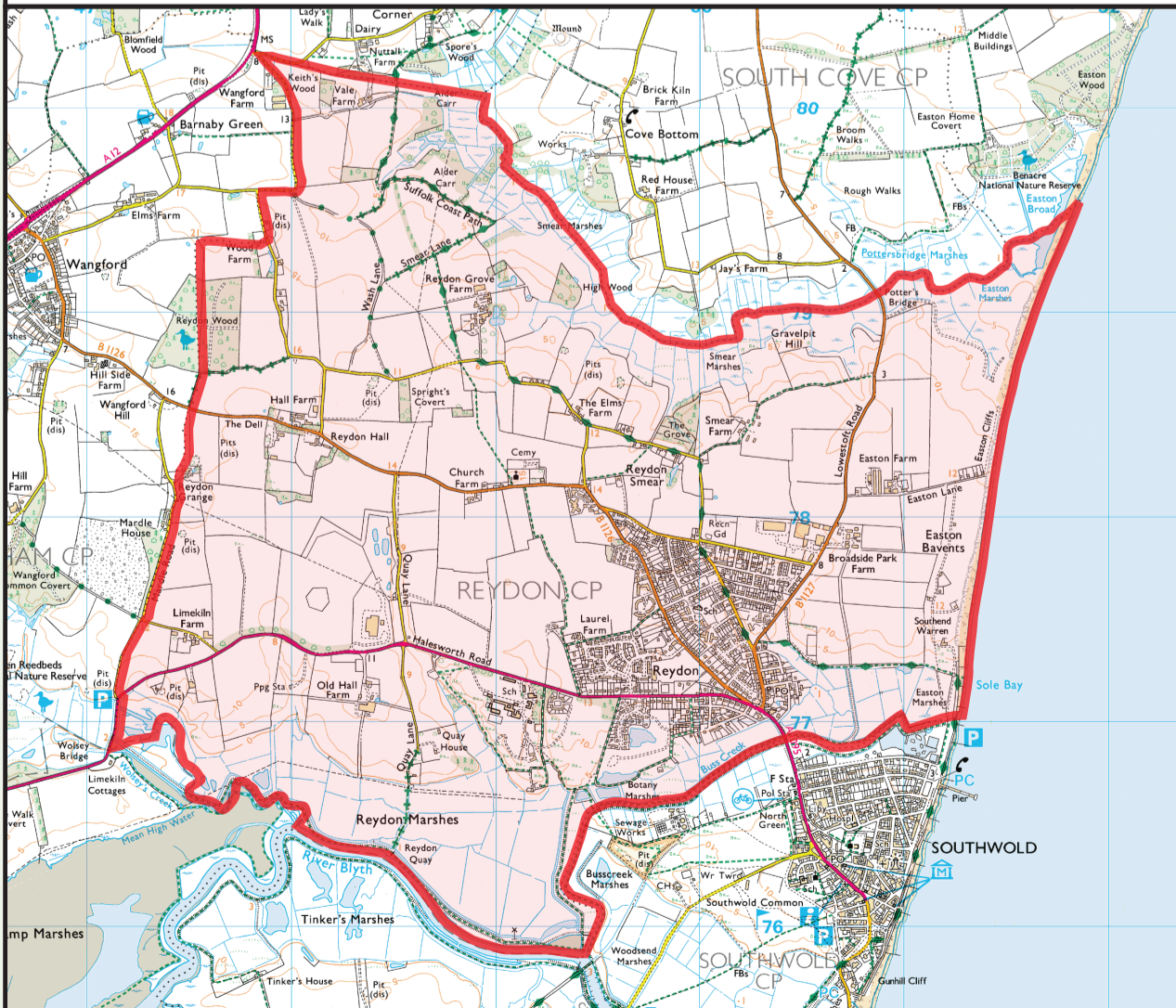

Road Name / Service Index

Road or Service Name	Grid Square	Road or Service Name	Grid Square
Adamson Road	C2	Lupin Close	C3
Allotments	D2	Mallard Road	C3
Barbrooks Store	D3	Mights Bridge	D3
Barn Close	C2	Mount Pleasant	D2
Belcher Green	D2	Moyle Avenue	D2
Boydens Store	D2	Nicholas Drive	D3
Bridge Road	D3	Nightingale Avenue	C3
Churchill Road	D2	Oaklands	D2
Copperwheat Ave	C2	Old School Drive	C1
Covert Road	D2	Pitches View	B1
Cox's Lane	D2	Princess Road	D2
Dove Road	C3	Quay Lane	A2
Easton Lane	E1	Queens Road	D2
Elliott Avenue	D2	Reydon Business Park	D2
Evans Close	D3	Reydon Pharmacy	C3
Fairfield Road	D2	Reydon Primary School	D2
Farmland Close	C2	Rissemere Lane East	D1
Fieldview Close	C2	School Lane	C1
Fire Station	D2	Seaview Road	D3
Fountain Way	D2	Shaddick Road	C2
Global Court	D2	Shearwater Way	C3
Gorse Lane	D3	Shepherds Lane	B3
Gorse Road	D3	Smear Lane	D1
Green Lane	C2	Sole Bay Bowls Club	C3
Green Lane Close	C2	Sole Bay Health Centre	C3
Green Oaks	C3	Sole Bay United FC	C2
Halesworth Road	D3	Southwold Cemetery	B1
Harris Green	D2	St Felix School	B3
Heathlands	B4	St Georges Lane	B3
Hill Road	D3	St Georges Square	B3
Hillfield Court	D3	St Margaret's Church	B1
Hillside Road	D3	St Margaret's Court	C2
Hurn Crag Road	D3	Stedman Terrace	D2
Jermyns Road	C2	Teal Close	C3
Jubilee Green	C3	The Crescents	C2
Keens Lane	C3	The Drive	C3
Kingfisher Crescent	C3	The Firs	C2
Lakeside Close	C3	The Randolph	C3
Lakeside Park Drive	C3	Three Marsh Lane	C3
Loftus Avenue	D3	Village Hall	D3
Long Acre	C2	Wangford Road	D3
Long Marsh Close	D3	Windsor Road	C2
Lowestoft Road	D2	Winston Road	D2

Symbol	Description
	General bus stop
	Southwold Shuttle bus stop (Shuttle will stop elsewhere on route if hailed)
	Bottle bank
	Public green space
	Shop or other service
	Public play area
	Dog poo bin
	Public footpath

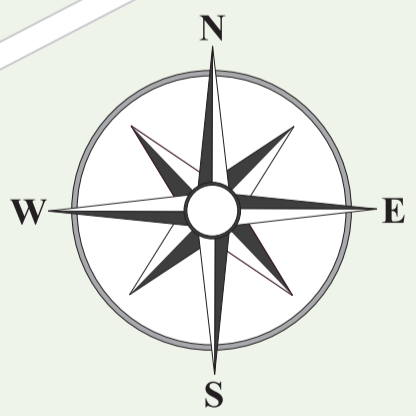
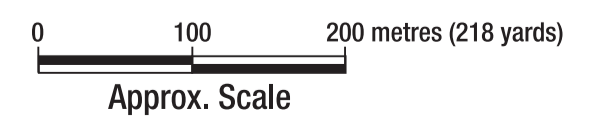

To various footpaths on Southwold Common